

PLAN SHOWING THE PROPOSED R.C.C TERRACED ROOF RESIDENTIAL BUILDING IN PLOT NO: 19. S.No: 272/1. THIRUNINRAVUR VILLAGE, & TOWN PANCHAYAT LIMIT, SRIPERUMBUDUR TALUK.

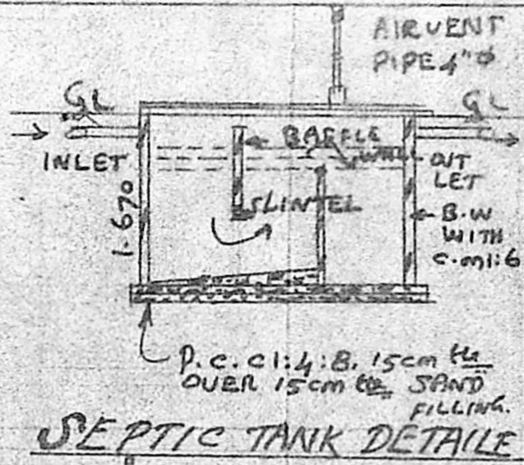

BRIEF SPECIFICATION

FOUNDATION	P.C. 1:4:8, OVER SAND FILLING, FOOTINGS WITH B.W IN c.m.i:6
BASEMENT & SUPER STRUCTURE	BRICK WORK WITH c.m.i:6 CEMENT:6 SAND
ROOFING	R.C.C 1:2:4 ROOF SLAB, 12cm TH & WEATHERING COURSE WITH BRICK JELLY LIME ON TOP.
PLASTERING	c.m.i:4, 12mm TH FOR WALLS
FLOORING	P.C. c.i:4:8, 10cm TH & FINISHED WITH c.m.i:4, 20mm TH 1ST CLASS HARD WOOD
JOINERIES	

MMDA (A)/PP No. /
C.No. A/7011/88
Asst.
S.No. 272/1
PART I 286/88
PART II
A.P. 18/7/89

SCALE 1:100

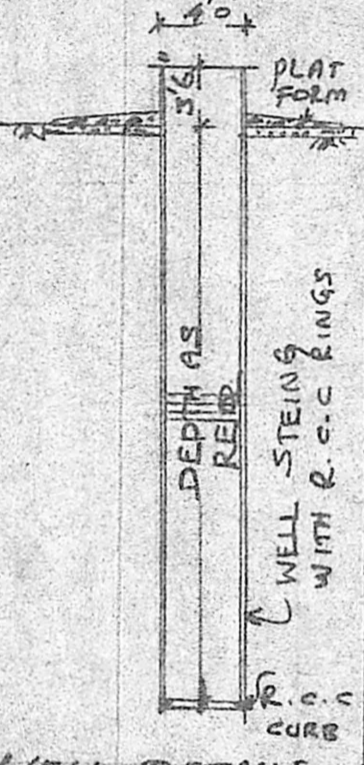
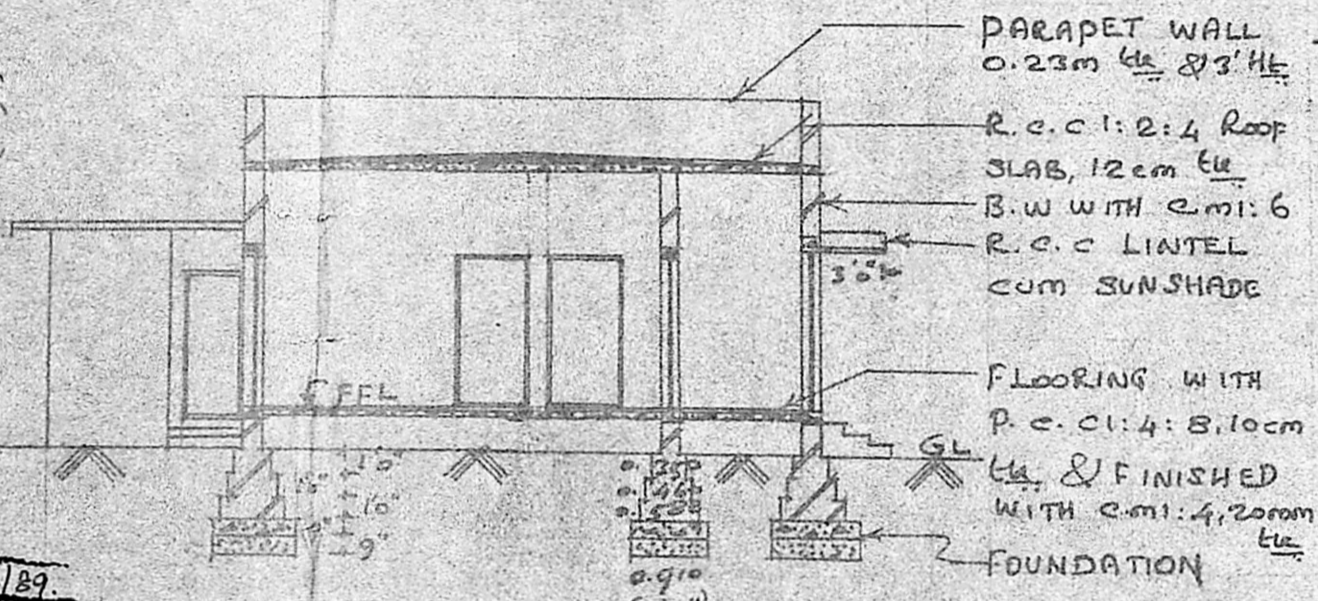

SCHEDULE OF JOINERIES

D- PANELLED COUNTRY WOOD DOOR	3'3" x 7'0"
D1- " " "	3'0" x 6'8"
D2- " " "	2'6" x 6'8"
W- COUNTRY WOOD GLAZED WINDOW	5'0" x 4'6"
W1- " " "	3'3" x 4'6"
V- -DO- VENTILATOR	2'0" x 1'6"

AREA STATEMENT

AREA OF SITE: 2400 SQFT (OR) 222.960m²
AREA OF PROPOSED CONSTRUCTION: 540 SQFT (OR) 50.166m²
COVERAGE: 22.5% F.S.I: 0.231

LEGEND: PROPOSALS SHOWN IN ———
EXISTINGS SHOWN IN ———
BOUNDARY OF SITE ———

FRONT ELEVATION

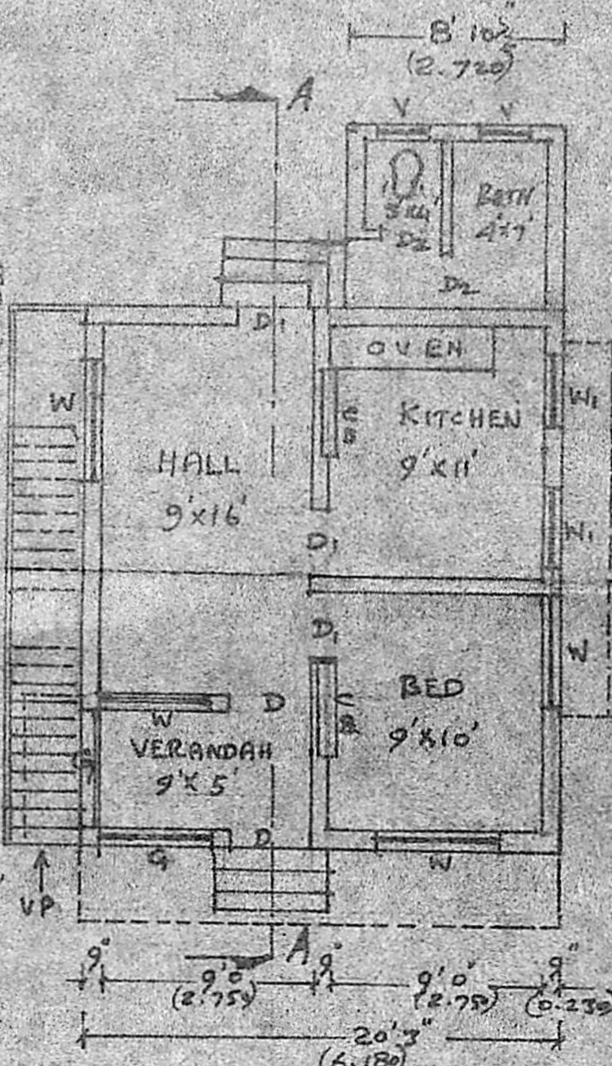

Planning Permit No. A/877/89
APPROVED
Subject to the conditions in this office letter.
No. A/7011/89 D. 7-9-89
S. Vijayalakshmi
FOR MEMBER SECRETARY
MADRAS METROPOLITAN DEVELOPMENT AUTHORITY

SECTION ON AA

SITE PLAN

SCALE 1:400

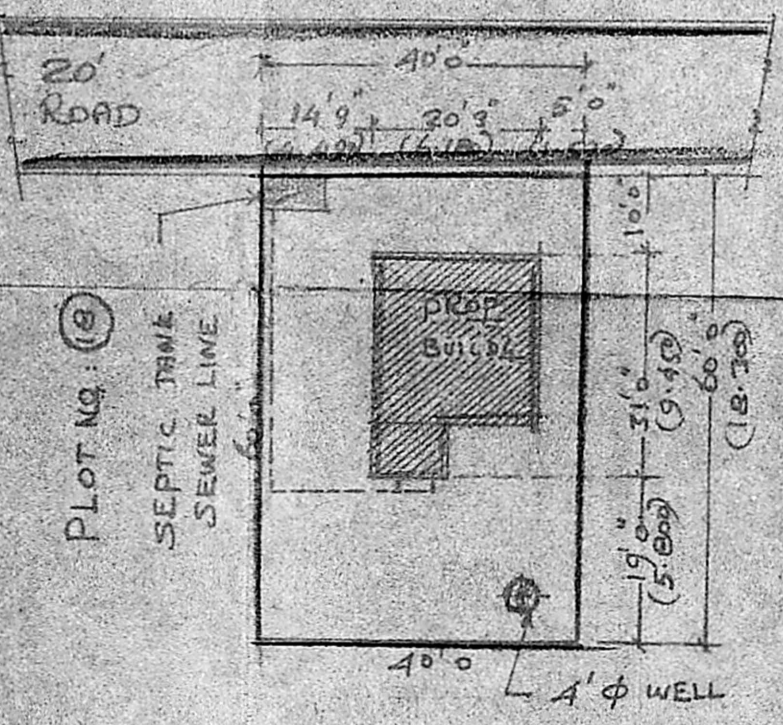

LAYOUT PLAN

(NOT TO SCALE)

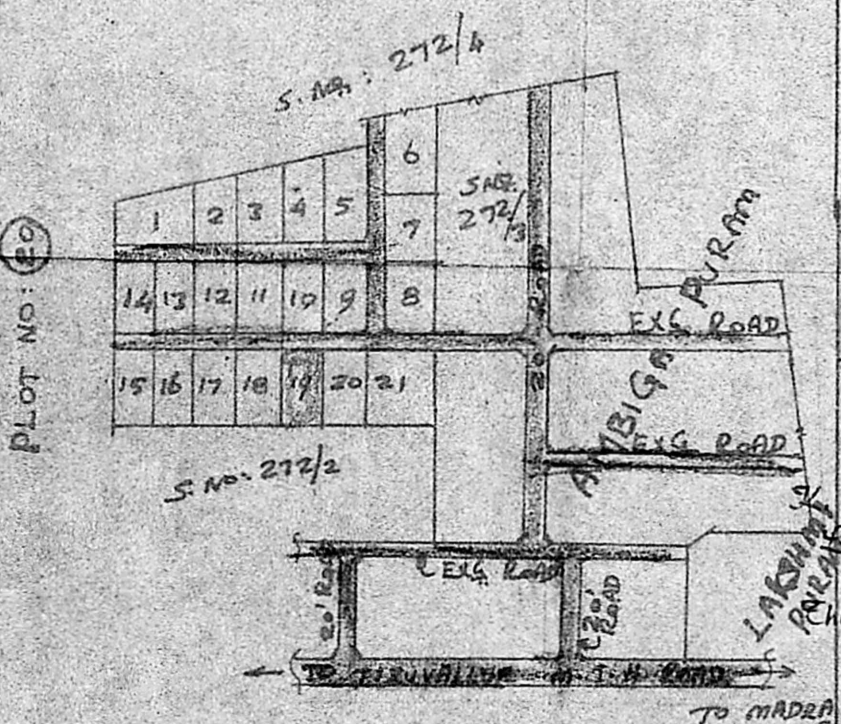

APPROVING AUTHORITY

Shanmuga Sundaram
Shanmuga Sundaram D.C.R.E.
Licenced Building Surveyor
Consulting Engineer
Thiruninravur Town Panchayat
232, M. E. St., Road.
Thiruninravur, R.S.

LICENCED SURVEYOR
OWNER